

88/c
26/2

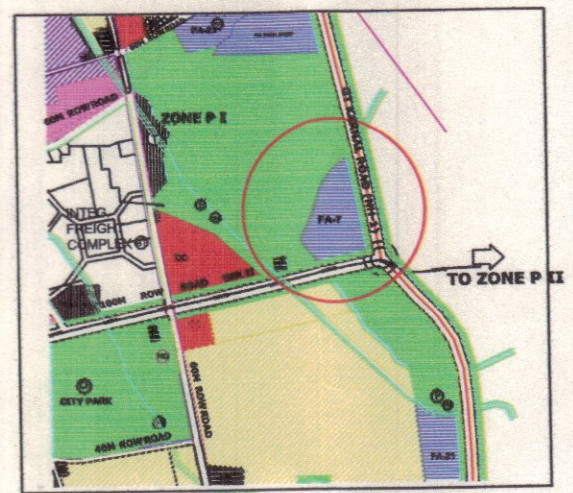

KEY PLAN

DELHI DEVELOPMENT AUTHORITY

LEGEND :

- SCHEME BOUNDARY
- GREEN BUFFER

NOTE :

1. This plan is based on the TSS provided by EE/ND-4 vide letter no. F12(2)ND4/DDA/Reports/PI/1139 dt.12.12.12.
2. All dimensions are in metre.
3. The scheme was approved by Technical Committee held on 31-7-2012 vide item no.: 31/12 (file no. F9(01)/2012-MP)
4. The scheme was approved in Authority Vide Item no. :71/2012 held on Dated 05-10-2012.

AREA STATEMENT :

AREA OF THE SCHEME : 20.8 HA. (APPROX.)

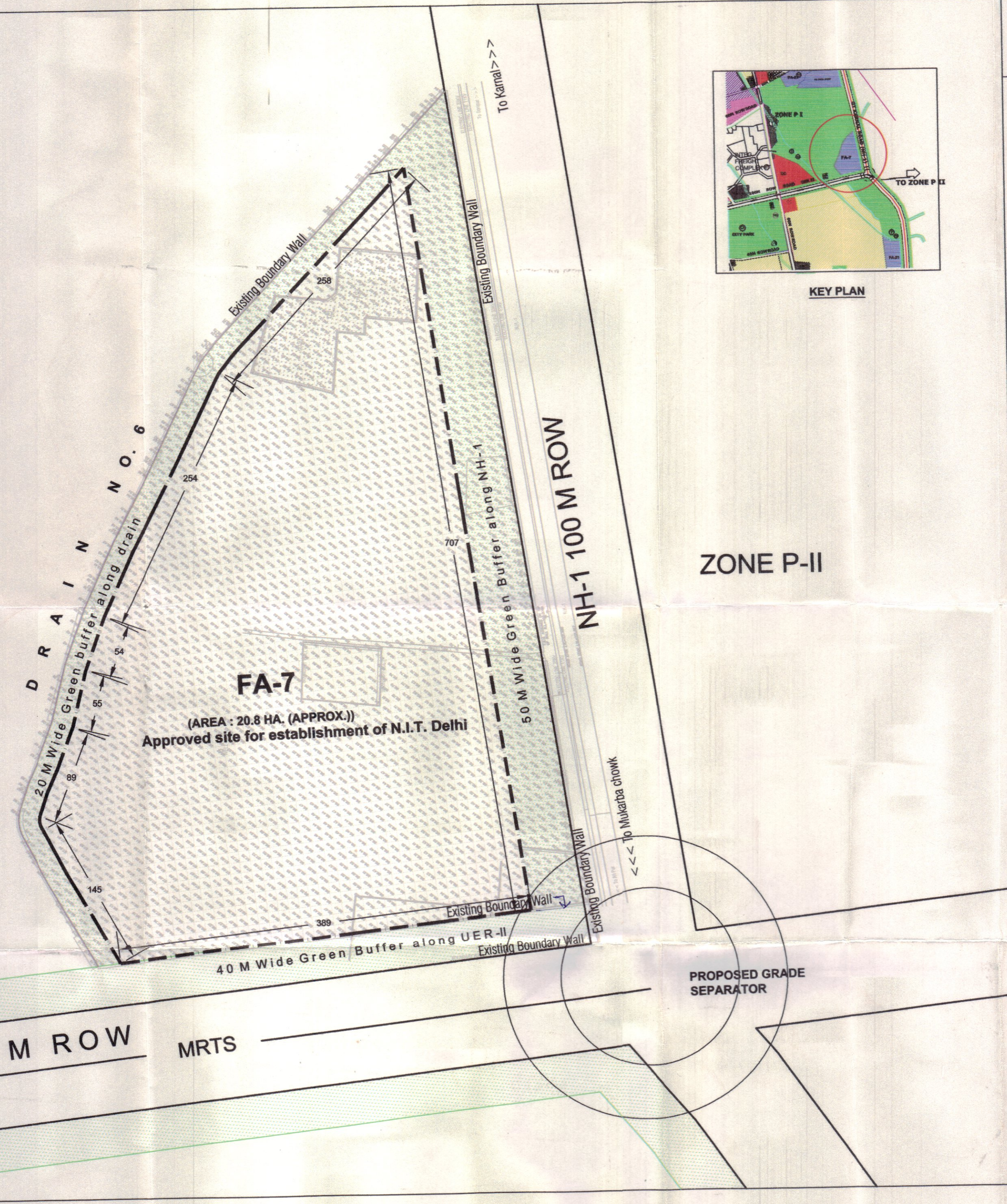

ZONE P-II

TITLE:
LAYOUT PLAN OF FACILITY AREA (FA) - 7,
ZONE P-I (Narela sub city) PROPOSED TO BE
ALLOTTED TO N.I.T. DELHI.

SCALE: 1:3000 DATE: DRAWING NO.:

PLG. ASST.: ASST. DIR.: NORTH:

DIR.(PLG) In-charge ADDL. COMM. (PLG)

NARELA PROJECT
ZONE P-I

MRTS UER-II 100 M ROW MRTS